



# NORTH ALMA ANGST LANDSCAPE GENERAL ARRANGEMENT SHEET 2 OF 3



# NORTH ALMA ANGST LANDSCAPE GENERAL ARRANGEMENT SHEET 3 OF 3





# NORTH DETTINGEN ANGST LANDSCAPE GENERAL ARRANGEMENT SHEET 2 OF 2

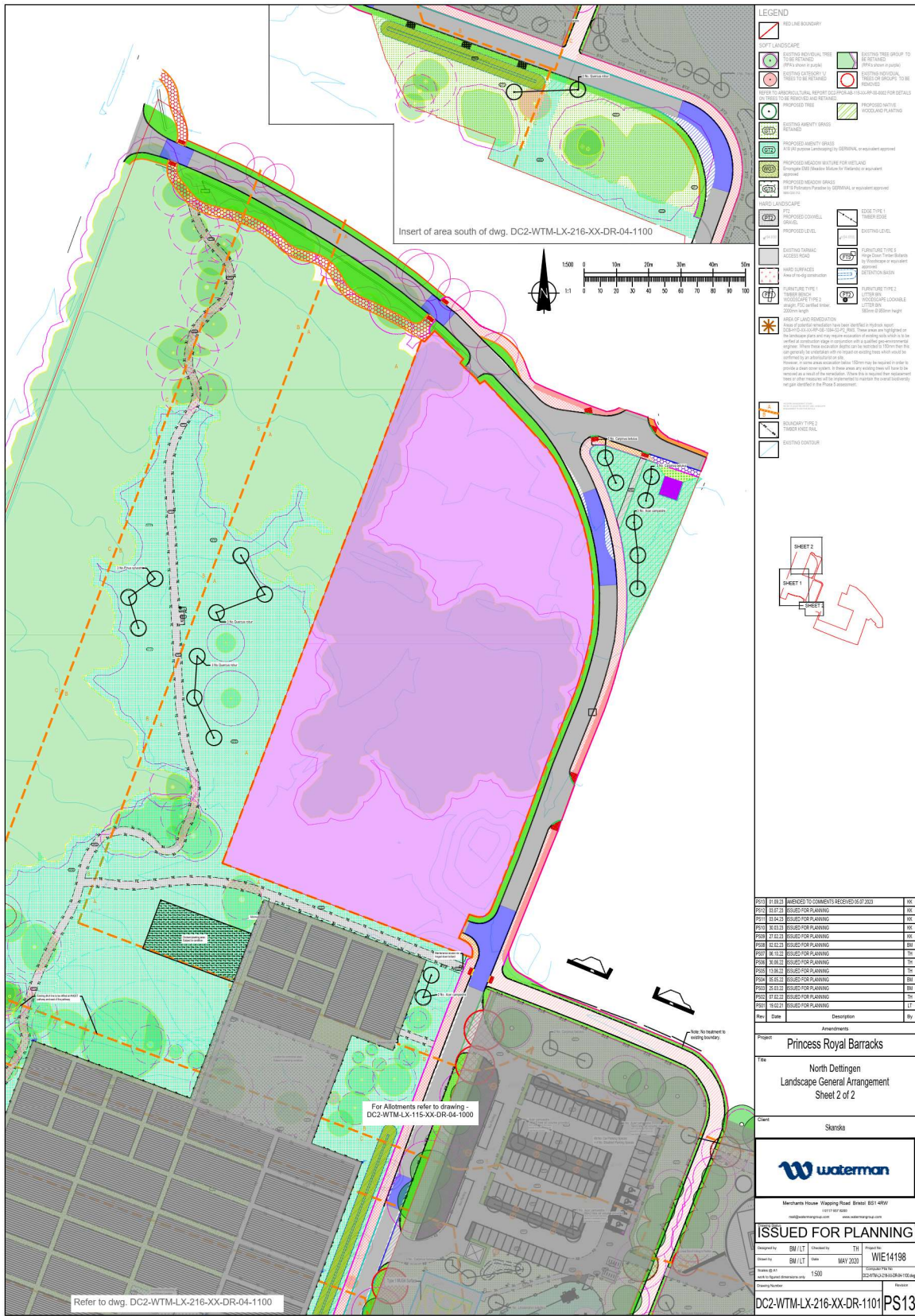

3072\_North Area RBA Boundary 2019.01.10; Landscape\_Beam\_North Area; 100; North Area; Special; PFCR Tree Survey; DC2-PFCRAB-107-XX-DR-01-10; 14/04/19; TFP Sports Hub - For Issue; DC2-PFP-001-107-02-DR-03-10; RevP001; SITE PLAN, Kierling and Footways, Pavement/DO Roads; X; PFCR; TFP North Angst and Albrecht; 200408; X; NorthTeam\_WIE\_000

# ALLOTMENTS LANDSCAPE GENERAL ARRANGEMENT SHEETS 1 AND 2



# GENERAL ARRANGEMENT PLAN DIO ROAD SHEET 5 OF 5



This drawing should be issued. Alterations to be marked on site. Any discrepancies should be referred to the Engineer prior to work being put in hand.

This drawing is the property of Waterman Infrastructure & Environment Limited, and the drawings are issued on the condition that it is not to be reproduced, stored or distributed in any manner without written permission or in any form without the consent in writing of Waterman Infrastructure & Environment Limited. Waterman Infrastructure & Environment Limited, Waterman House, One Cannon Street, London EC3A 3DF. 1100 7000 7000 110000 444 400

### GENERAL NOTES

- THIS DRAWING IS TO BE READ IN CONJUNCTION WITH ALL ENGINEERS, ARCHITECTS OR OTHER RELEVANT DRAWINGS AND SPECIFICATIONS.
- ALL DIMENSIONS AND LEVELS ARE TO BE CHECKED ON SITE BY THE CONTRACTOR PRIOR TO PREPARING ANY WORKING DRAWINGS OR COMMENCING ON SITE.
- THE CONTRACTOR MUST ENSURE AND WILL BE HELD RESPONSIBLE FOR THE GENERAL SAFETY OF THE BUILDING/STRUCTURE/EQUIPMENT AT ALL STAGES OF THE WORK.
- ALL WORK BY THE CONTRACTOR MUST BE CARRIED OUT IN SUCH A MANNER THAT ALL REQUIREMENTS UNDER THE HEALTH AND SAFETY AT WORK ACT ARE SATISFIED.
- ALL WORK IS TO BE CARRIED OUT IN COMPLIANCE WITH THE REQUIREMENTS OF THE RELEVANT STATUTORY AUTHORITIES AND REGULATIONS.
- FOR ALL RISK MANAGEMENT RELATED TO THIS PROJECT, PLEASE REFER TO DOCUMENT WIM015\_OF\_SQ QUANTIFIED COM RISK MANAGEMENT RECORD.

### KEY

- PROPOSED ADOPTED CARRIAGEWAY (FULL CONSTRUCTION) AS PER DRAWING AC-CH-CH-11-05-05-001
- PROPOSED ADOPTED CARRIAGEWAY (RESERVED FOR REUSE) AS PER DRAWING AC-CH-CH-11-05-05-001
- PROPOSED ADOPTED FOOTWAY (FULL CONSTRUCTION)
- PROPOSED ADOPTED FOOTWAY (RESERVED)
- PROPOSED ADOPTED FOOTWAY/POSSIBLE (FULL CONSTRUCTION)
- PROPOSED ADOPTED FOOTWAY/POSSIBLE (RESERVED)
- PROPOSED ADOPTED FOOTWAY/POSSIBLE (PLANT OUT AND RE-GRASS)
- PROPOSED ADOPTED FOOTWAY/POSSIBLE (PAVING STRIPS AS PER CONSTRUCTION)
- RESERVED KERB EDGELINE
- ROAD PAVING TO BE REMOVED AND REGRASS
- PROPOSED KERB
- PROPOSED UNDERDRAIN AREA
- SUBSIDION
- PROPOSED DRAIN DITCH
- INSET TABLE (RESERVED)
- INSET TABLE (FULL CONSTRUCTION)
- ORANGE SETTS
- TACTILE PAVING
- HEAVY BOUNDARY
- EXISTING KERB
- PROPOSED KERB (ON OR PAVED TABLE)
- UP KERB
- IN KERB 50mm UPWARD
- IN KERB 25mm UPWARD
- OUT KERB 50mm UPWARD
- PROPOSED UNDER DRAINAGE CHANNEL (UPWARD KERB WITH MILE)
- PROPOSED UNDER DRAINAGE CHANNEL (DRAINED KERB WHICH MEET 25mm UPWARD)
- REGULATED
- MEDIUM LIGHTING COLUMN POSITIONS - On Or Under Urban Gas MIP (Lampies DESIGNED BY OTHERS)
- LOW VOLTAGE LIGHTING COLUMN POSITIONS - On Or Under Urban Gas MIP (Lampies DESIGNED BY OTHERS)
- EXISTING LIGHTING COLUMN TO BE DISMANTLED, UPGRADED AND REPAIRED TO MATCH TO
- ROAD MARKING

Date	Description	By
14/10/2023	BASE LAYER AND NORTHERN TRIANGLE UPDATED	AB
14/10/2023	ISSUED FOR TECHNICAL APPROVAL	MS
14/10/2023	PHASE 2 SUBMISSION	MC
14/10/2023	PHASE 2 SUBMISSION	MC
14/10/2023	SWANSEA COMMENTS INCORPORATED	MC
14/10/2023	IN ACCORDANCE WITH SCC COMMENTS	MC
14/10/2023	ISSUED FOR PLANNING	MC
14/10/2023	IN ACCORDANCE WITH SCC COMMENTS	MC
14/10/2023	ISSUED FOR COMMENT	MC
14/10/2023	IN ACCORDANCE WITH SCC COMMENTS	MC
14/10/2023	ISSUED FOR TECHNICAL APPROVAL	MC
14/10/2023	SWANSEA COMMENTS INCORPORATED	MC
14/10/2023	ISSUED TO SCC FOR COMMENT	MC
14/10/2023	PLANNING SUBMISSION	MC
14/10/2023	SUBMISSION REJECTED AMENDMENTS TO KEY	MC
14/10/2023	FINAL AND CASE HERE RELAYED/REJECT	MC
14/10/2023	ISSUED FOR COMMENT	MC
14/10/2023	ISSUED TO SURREY COUNTY COUNCIL	MC
14/10/2023	PLANNING ISSUE	MC

Amendments

Project: MINDENHURST, SURREY

Title: GENERAL ARRANGEMENT PLAN DIO ROAD SHEET 5 OF 5

Client: SKANSKA

**waterman**

Sk Plan, One Cannon Street, Birmingham, B3 3DN  
1100 700 7000  
www.waterman.co.uk

**TECHNICAL APPROVAL**

Designed by: KHE  
Checked by: MLI  
Drawn by: KHI/MC  
Date: OCTOBER 2023  
Scale: AS 1:500  
Project No: WIE14198  
Drawing No: 20230301-03-0105-TA10

DC2-WTM-CH-121-XX-DR-03-0105 TA10

# GENERAL ARRANGEMENT PLAN DIO ROAD SHEET 4 OF 5

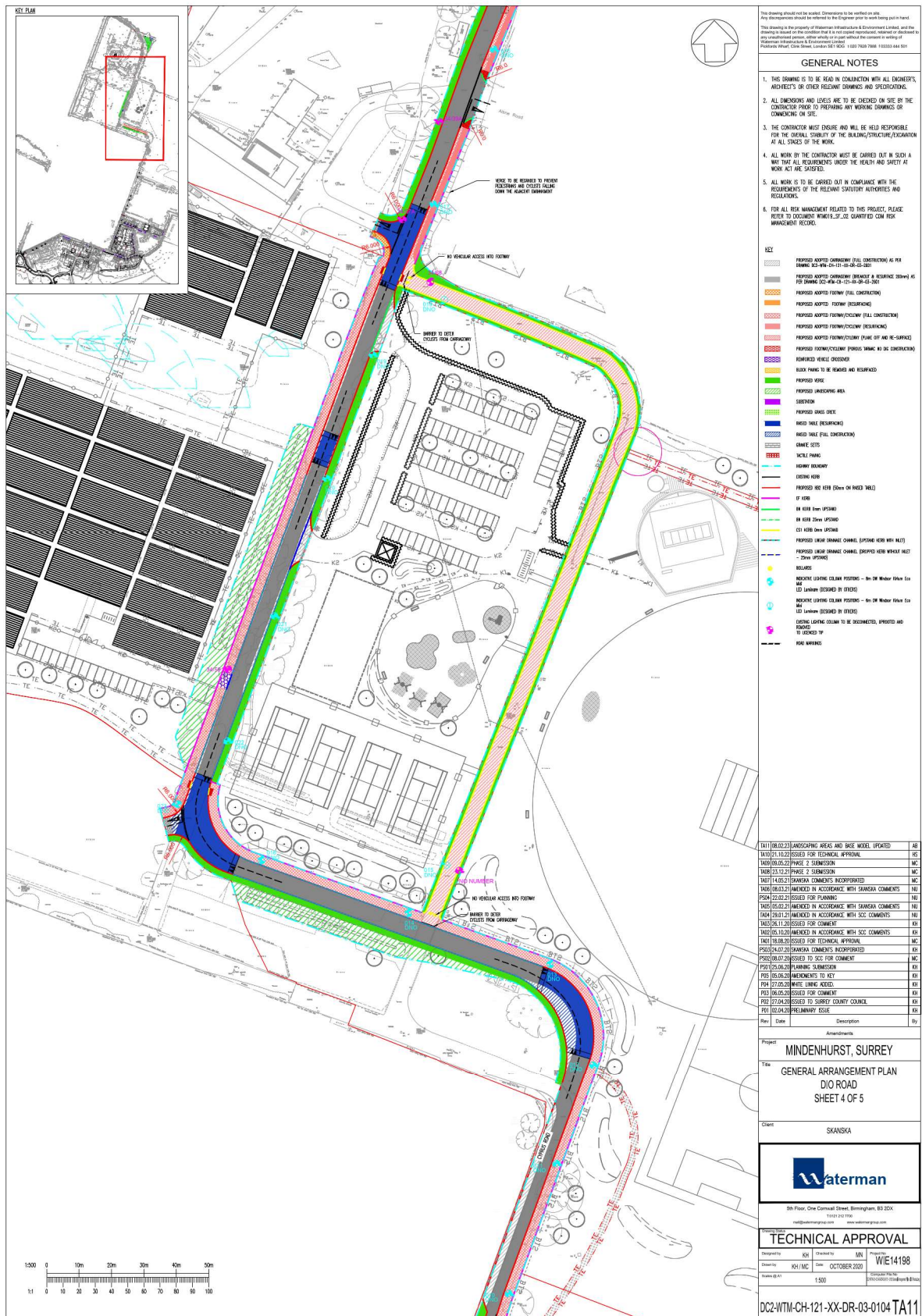

# AERIAL PHOTOGRAPH NORTHERN AREA

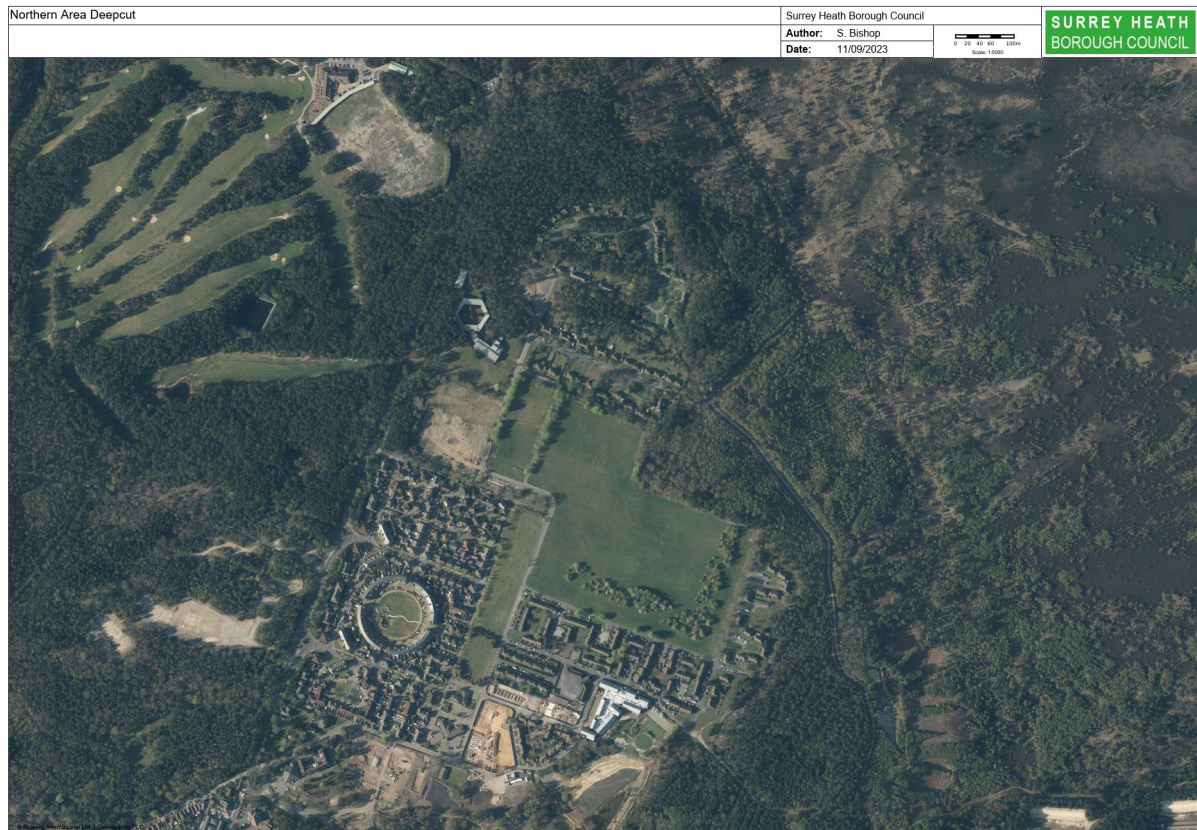

# NORTH VIEW OF SOMME ROAD TOWARDS MINORCA ROAD





WEST VIEW FROM TEMPORARY HAUL ROAD TOWARDS ALLOTMENT SITE (RIGHT) AND EAST TO SPORTS HUB (LEFT)



VIEW FROM SPORTS HUB LOOKING WEST TOWARDS ALLOTMENTS AND NORTH DETTINGEN ANGST



SOUTH/SOUTHWEST VIEW FROM SPORTS HUB TOWARDS ALLOTMENTS AND NORTH DETTINGEN ANGST



WEST VIEW FROM TEMPORARY HAUL ROAD TOWARDS ALLOTMENTS AND NORTH TO SPORTS HUB (RIGHT)



EAST VIEW FROM TEMPORARY HAUL ROAD TOWARDS NORTH ALMA ANGST AND NORTH TOWARDS SPORTS HUB



SOUTH VIEW FROM CYPRUS ROAD TOWARD ALMA GARDENS, NORTH ALMA ANGST TO EAST AND DETTINGEN PARK TO WEST



EAST VIEW FROM CYPRUS ROAD TOWARDS DETTINGEN ROAD AND ALMA GARDENS OVERLOOKING NORTH ALMA ANGST



WEST VIEW FROM DETTINGEN ROAD TO DETTINGEN PARK AND SOUTH TO ALMA GARDENS



WEST VIEW FROM DETTINGEN ROAD OVERLOOKING NORTH ALMA ANGST



NORTH VIEW FROM ALMA GARDENS OVERLOOKING NORTH ALMA ANGST (DETTINGEN ROAD TO EAST)



SOUTH VIEW OF NORTH ALMA ANGST TO SOUTH AND WEST AND MILITARY LAND TO EAST



VIEW OF EXISTING GATE FROM MILITARY LAND INTO NORTH ALMA ANGST



VIEW FROM AISNE ROAD INTO NORTH ALMA ANGST



NORTH WEST VIEW FROM EXISTING FOOTPATH WITHIN NORTH ALMA ANGST WOODLAND (TOWARDS SPORTS HUB)



SOUTH VIEW OF NORTH DETTINGEN ANGST (DEEPCUT BRIDGE BOUNDARY) FROM EXISTING ACCESS INTO FORMER OFFICERS MESS



NORTH VIEW OF NORTH DETTINGEN ANGST (DEEPCUT BRIDGE BOUNDARY) FROM EXISTING ACCESS INTO FORMER OFFICERS MESS





EAST VIEW FROM DEEPCUT BRIDGE ROAD TO DETTINGEN PARK AND SHOWING (NORTH DETTINGEN ANGST SOUTHERN BOUNDARY



NORTH VIEW OF NORTH DETTINGEN ANGST



SOUTH VIEW OF NORTH DETTINGEN ANGST

